

Sangkhlaburi

Thailand





650

The number of
children living in
17 local children's
homes.







One Sky
FOUNDATION

SUPPORTING VULNERABLE CHILDREN AND THEIR FAMILY

150

children taught by 6 teachers
paid by One Sky.



2014

203 children helped to buy their school uniform

87 children helped to register in Thai Schools

111 children helped with transport costs to get to school

09/09/2014



1. Child safety and Child rights



9 children removed from extreme danger in the last 10 months

2. Family Support



3. Counseling









4. Community Prevention Activity







So far we have worked
with 87 family support
cases involving 219
children and 167
adults.





But not everything is
sad!





The Border Health Initiative (BHI) was started in 2008 after MSF France left the area.

Many people still needed help to have basic health care and BHI formed to meet this need.



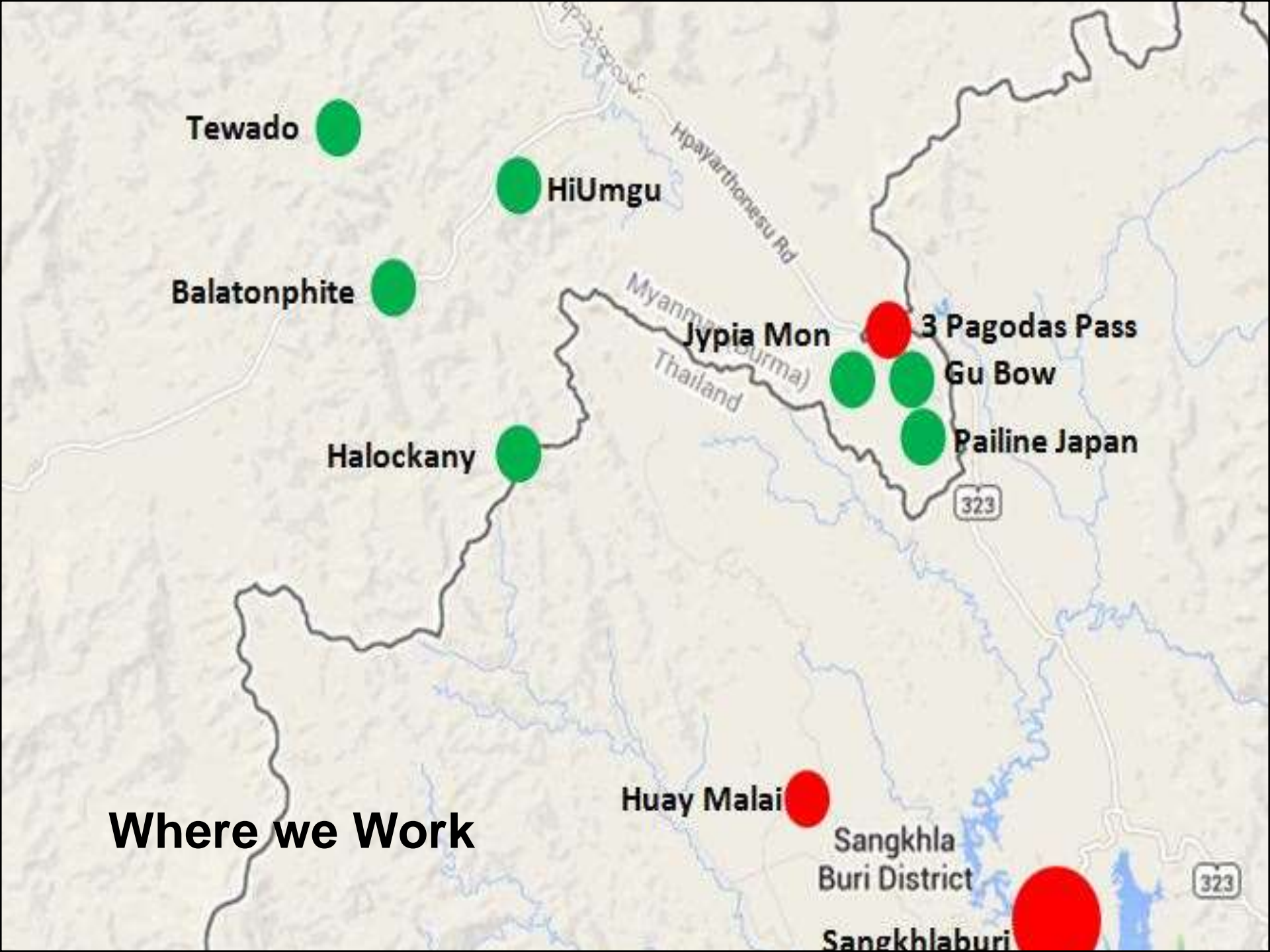

Tewado

HiUmgu

Balatonphite

Halockany

Jypia Mon

3 Pagodas Pass

Gu Bow

Pailine Japan

Huay Malai

Sangkhla
Buri District

Sangkhlaburi

Where we Work

What we do

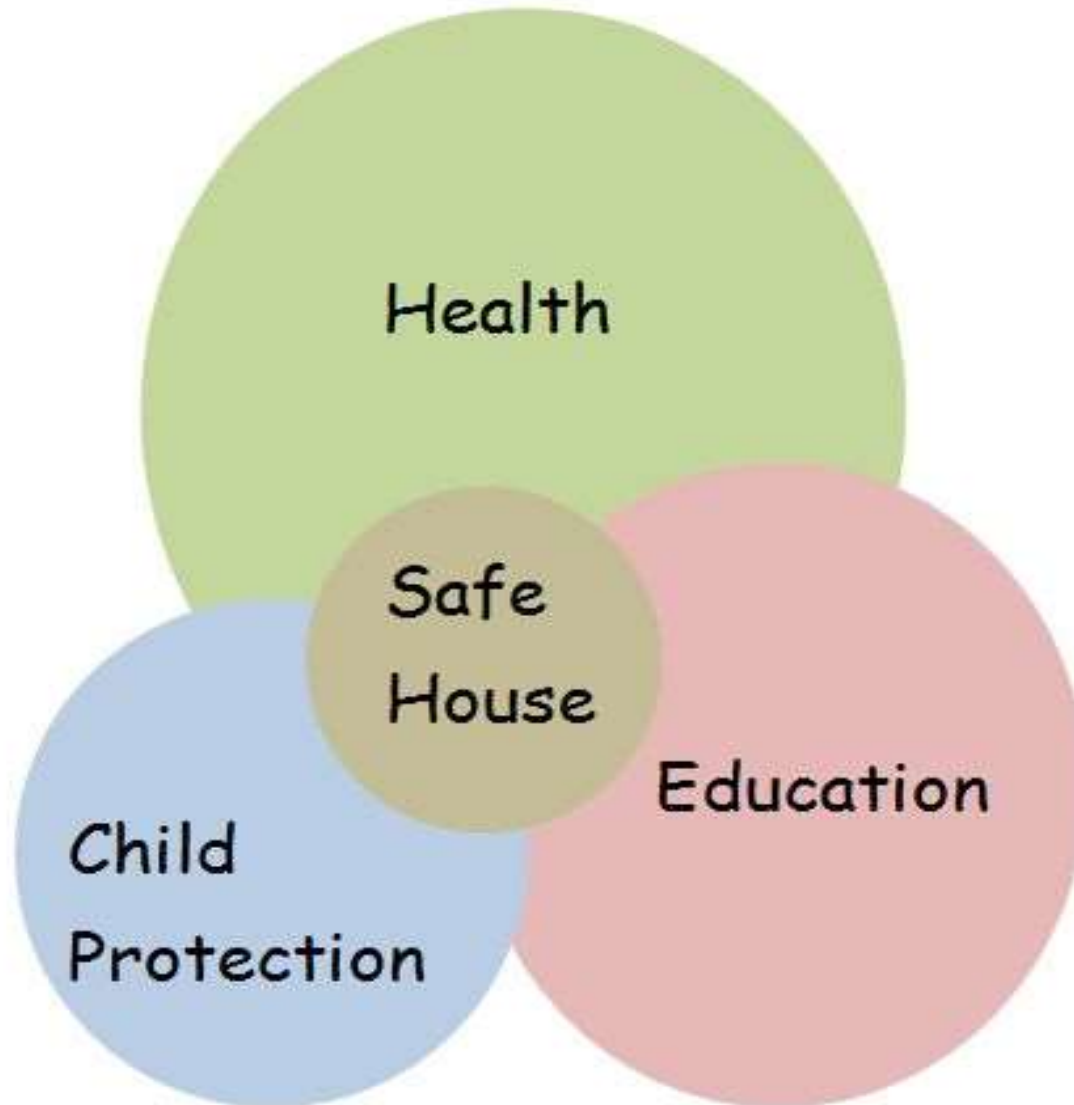

Health Mother and Childcare Project



Providing pre and
post natal care for
450 to 500 women
and babies each year.

Medical Outreach



Visiting 20
communities
and seeing over
600 patients each
month.





12 month Health Worker Training program.

- Combining theory and practical experience in the field
- Training by experienced BHI staff
- 3 years commitment to work for BHI after training
- Food and lodgings provided plus \$18 a month stipend



Education

Nursery School Programme



Support for 6 Nursery Schools
in Mon and Karen villages

170 Children provided with an
opportunity to attend nursery
school

- 15 Teacher salaries
- Educational materials
- Milk
- Nutrition
- Teacher training
- Health education
- Health Screening

Primary School Support

Support for more than
1500 children in 11
schools



- Support for 43 Teacher salaries
- Educational materials
- Milk (10,000 litres June to Dec 2014)
- Teacher training
- Health education
- Health Screening
- Toothbrushes for all children twice a year
- Toothpaste, soap and first aid material every month



21/08/2014 03:46





Safe House Project

- Crisis shelter for women and their children who have been abused or are at risk of abuse
- Counselling, support and encouragement
- Long term support for young single mothers at risk of abandoning their children
- Skills training and support towards independence



Activity summary

- Working with more than 800 people each month
- Supporting more than 1500 children in Mon, Burmese and Karen Schools
- Covering a population area of more than 60,000 people
- Referral support for emergency cases from other areas, when needed

The Team



2014 Staff Structure

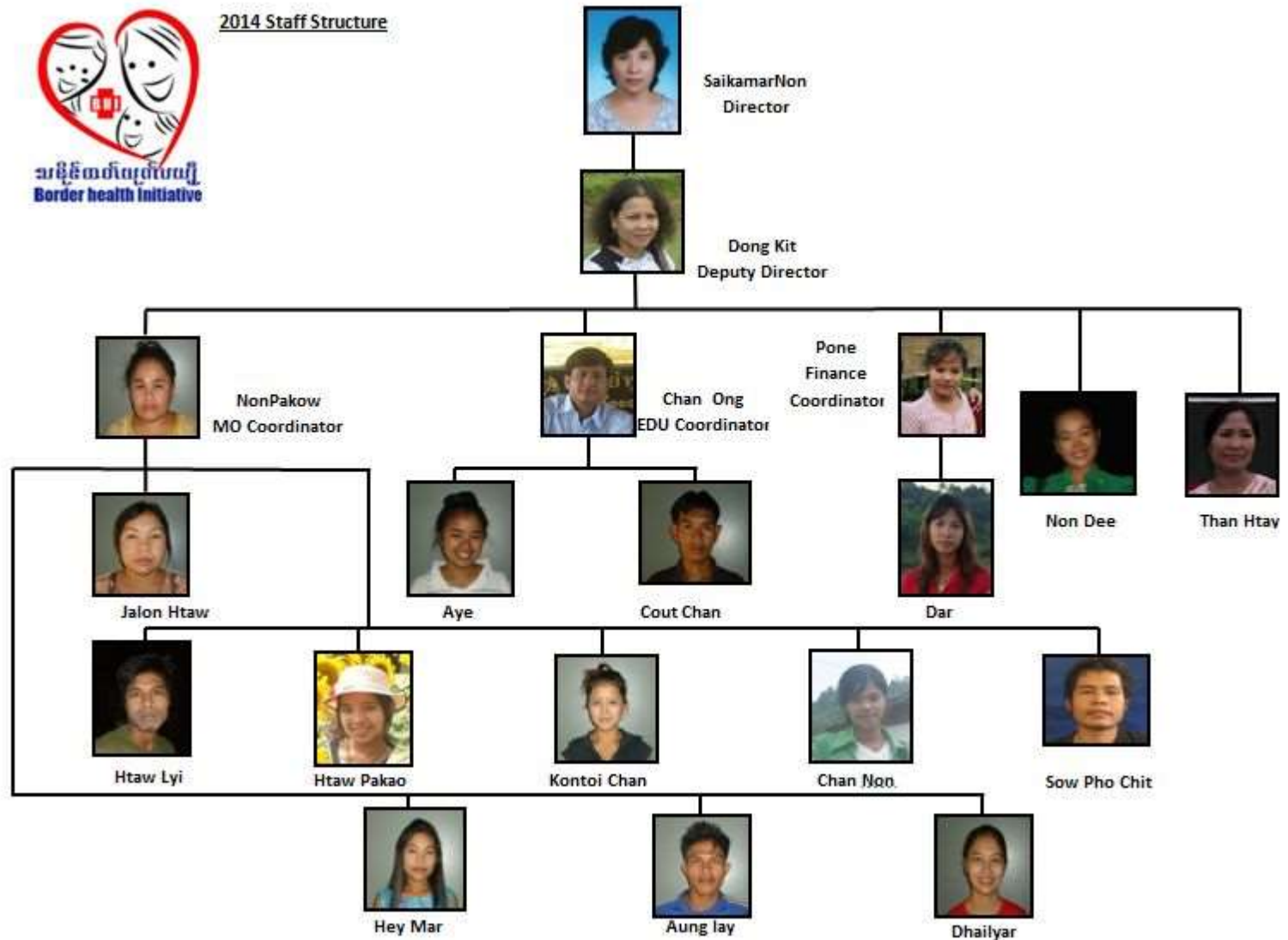

The future



The road from Phayathongzou to Thampuziat is undergoing major development. This is bringing huge changes to the area and it is expected that the border will open fully very soon.

BHI is currently going through the registration process to become a legally recognised foundation in Myanmar. These are exciting times and there is huge potential to reach more people in need of help.



အစိုးရတပ်မတော်
Border health Initiative





5000 brooms made each month

16 families (10 single mothers) able to
work for regular income

